

P E R M I T

CITY OF NAPOLEON
255 W. RIVERVIEW AVE
NAPOLEON, OHIO 43545

DIVISION OF BUILDING & ZONING
PH (419) 592-4010
FAX (419) 599-8393

PERMIT NO: 1043

DATE ISSUED: 03-20-02

ISSUED BY: MRD

JOB LOCATION: 550 CAMBRIDGE ST

EST. COST: 105000.00

LOT #: 14

SUBDIVISION NAME: PICK FEN III

OWNER: BECKS CONSTRUCTION
ADDRESS: 11622 CO RD M
CSZ: NAPOLEON, OH 43545
PHONE: 419-592-8307

AGENT: BECKS CONSTRUCTION C
ADDRESS: 11-622 CO RD M
CSZ: NAPOLEON, OH 43545
PHONE: 419-592-8307

USE TYPE - RESIDENTIAL: X

OTHER:

ZONING INFORMATION

DIST: R3 LOT DIM: 76X105
MAX HT: 45 # PKG SPACES: 2

AREA: 7979 FYRD: 25
LOADING SP:

SYRD: 7 RYRD: 15
MAX LOT COV: 45%

BOARD OF ZONING APPEALS:

WORK TYPE - NEW: X

REPLMNT:

ADD 'N:

ALTER:

REMODEL:

WORK INFORMATION

SIZE - LGTH: 42
GARAGE AREA SF: 581

WIDTH: 44
HEIGHT: 26

STORIES: 2

BLDG VOL DEMO PERMIT:
LIVING AREA SF: 1829

WORK DESCRIPTION
NEW HOME

FEE DESCRIPTION

PAID DATE

FEE AMOUNT DUE

BUILDING PERMIT
ELECTRICAL PERMIT
PLUMBING PERMIT
MECHANICAL PERMIT
WATER TAP PERMIT
SEWER PERMIT

241.00
93.00
45.00
36.00
198.00
60.00

TOTAL FEES DUE 673.00

03/21/02

DATE

Cheryl A. Beck

APPLICANT SIGNATURE

CITY OF NAPOLEON INSPECTION FORM

PERMIT #: 1043

DATE ISSUED: 03-20-2002

JOB LOCATION: 550 CAMBRIDGE ST

OWNER: BECKS CONSTRUCTION

OWNER PHONE: 419-592-8307

CONTRACTOR: BECKS CONSTRUCTION CO

CONTRACTOR PHONE: 419-592-8307

WORK DESCRIPTION: NEW HOME

PLUMBING: UNDGR _____ RGHIN _____ FINAL 8-15-02

MECHANICAL: UNDGR _____ RGHIN 6-18-02 FINAL 8-15-02
SEWER INSP _____ AIR COND _____

ELECTRICAL: UNDGR _____ RGHIN 6-18-02 FINAL 8-15-02
FURNACE REPLC _____

BUILDING: SERV UPGR _____
SITE 3-20-02 FTG 3-21-02 FNDDT 3-25-02

STRUC 6-18-02 ROOF _____ EXT _____

VENT _____ ACCES _____ EGRS _____

SMKDT _____ FINAL 8-
ISSUE TEMP OCCUP _____ ISSUE OCCUP 2-10-03

STRG SHED: SITE _____ FINAL _____

SIGN: FTG _____ FINAL _____

FENCE: SITE _____ FINAL _____

MISC INSP: _____

NOTES: _____

INSPECTOR INITIALS: _____

1. The first part of the document discusses the importance of maintaining accurate records of all transactions. This is essential for ensuring the integrity of the financial statements and for providing a clear audit trail.

2. The second part of the document outlines the various methods used to collect and analyze data. These methods include direct observation, interviews, and the use of statistical models to identify trends and patterns in the data.

3. The third part of the document describes the results of the data analysis. It shows that there is a strong correlation between the variables studied, and that the data supports the hypotheses that were tested.

4. Finally, the document concludes with a summary of the findings and a discussion of the implications for future research. It is hoped that this study will provide a useful reference for other researchers in the field.

APPLICATION FOR

Residential, Building, Electrical, Plumbing, Mechanical, and Demolition Permit
FROM - The City of Napoleon, Ohio, Building Department

255 West Riverview Avenue; P.O. Box 151; Napoleon, Ohio 43545 - Telephone (419) 592-4010

ENTRY NO. _____

PERMIT NO. _____ ISSUED 3-20-02

JOB LOCATION 550 Cambridge

LOT 14 Picket Fences Phase III
(Subdivision or Legal Description)

ISSUED BY _____
(Building Official)

OWNER Bucks Court PHONE _____

ADDRESS _____

AGENT Bucks Court PHONE _____

ADDRESS _____

USE: Residential () Commercial () Industrial
() Other _____

WORK: New () Addition () Replacement () Remodel

ESTIMATED COST = \$ 105,000

ZONING INFORMATION

District R3 Lot Dimensions 76 x 105 Area 7979

Max Height 45 No. Pkg. Spaces _____ No. Lqg. Spaces _____

WORK INFORMATION

Building: Ground Floor Area 748 sq. ft. Basement Floor Area _____ sq. ft.

Garage Floor Area 581 sq. ft. 2nd Floor Area 1001 sq. ft. Other Porch 155 sq. ft.

Size: Length 42 Width 44 Stories 2 Height 26'

Building Volume (for Demolition Permit) _____ cubic feet

Description of Work: New Home

Base Ping Total

Building \$ _____ \$ 241.00

Electrical \$ _____ \$ 93.00

Plumbing \$ _____ \$ 45.00

Mechanical \$ 18.00 \$ 18.00 \$ 36.00

() Demolition \$ _____ \$ _____

() Zoning \$ _____ \$ _____

() Sign \$ _____ \$ _____

Water Tap \$ _____ \$ 198.00

Sewer Tap \$ _____ \$ 60.00

() Temp Water \$ _____ \$ _____

() Temp Elec. \$ _____ \$ _____

Additional Structure Hours _____
Plan Review: Electric Hours _____

TOTAL FEES \$ _____

Less Fees Paid \$ _____

BALANCE DUE \$ _____

Front Yard 25 Side Yard 7 Rear Yard 15

Max Cover _____ Petition or Appeal Required-Date _____

ELECTRICAL: Contractor _____ Phone _____
Address _____ ESTIMATED COST = \$ _____
Type of Work: New Service Change Rewiring Add'l Wiring Temporary Elec. Required - Yes No
Size of Service 200 Underground Overhead _____ Number of New Circuits 26

Description of Work: _____
PLUMBING: Contractor _____ Phone _____
Address _____ ESTIMATED COST = \$ _____

WATER TAP REQUIRED - Yes No Size _____ Type of Pipe _____ Water Dist. Pipe _____
SANITARY SEWER TAP REQUIRED - Yes No Size _____ Type of Pipe _____ Dr. Waste Vt. Pipe _____
STREET SEWER TAP REQUIRED - Yes No Type of Pipe _____ STREET TO BE OPENED - Yes No
Main Building Drain Size = _____ Main Vent Pipe Size = _____

LIST NUMBER OF PLUMBING FIXTURES BELOW:
Water Closets = 3 Bathtubs = 2 Showers = _____ Lavatories = 3 Kitchen Sinks = 1 Disposal = 1
Clothes Washer = 1 Floor Drains = 1 Dishwasher = _____ Other _____ Total = 13

Description of Work: _____
MECHANICAL: Contractor _____ Phone _____
Address _____ ESTIMATED COST = \$ _____

HEATING SYSTEM - Forced Air Gravity Hot Water Steam Unit Heaters Radiant Baseboard
TYPE OF FUEL - Electric Natural Gas Propane Wood Coal Solar Geothermal Other _____
NUMBER OF HEAT ZONES = _____ HOT WATER - One (1) Pipe Two (2) Pipes Series Loop _____
ELECTRIC HEAT - Number of Circuits _____ Number of Furnaces _____ Number of Hot Air Runs _____
Number of Hot Water Radiators _____ Total Heat Loss _____ Rated Capacity of Furnace/Boiler _____
LOCATION OF HEATING UNITS - Crawl Space Floor Level Attic Suspended Roof Outside
Description of Work: _____

DRAWINGS REQUIRED: All applications must be accompanied by two (2) complete sets of Drawings including Site Plans, Foundation Plans, Floor Plans, Structural Framing Plans, Exterior Elevations, Section and Details, Stair Details, Electrical layout, Plumbing Isometric, Heating Layout, etc. All Plans shall be drawn to scale, show all existing structure on the Site Plans, and show electric panel and furnace locations.

READ AND SIGN BELOW: The undersigned hereby makes application for a Permit for all work described herein and agrees to complete the work in strict accordance with all applicable provisions of the current edition of the C.A.B.O. Building Code, the Napoleon Building and Zoning Codes, the Napoleon Engineering Department Rules and Regulations, Standard Specifications and other pertinent sections of the Napoleon Code of Ordinances.

Signature of Applicant _____ Date _____

WATER METER YOKE RELEASE FORM

THIS DOCUMENT ENTITLES THE HOLDER TO "ONE" WATER METER YOKE ASSEMBLY
(Please pickup at City Operations Department 1775 Industrial Drive).

PERMIT #: 1043

ISSUED: 03-20-2002

JOB LOCATION: 550 CAMBRIDGE ST

OWNER: BECKS CONSTRUCTION

PHONE: 419-592-8307

ADDRESS: 11622 CO RD M NAPOLEON, OH 43545

CONTRACTOR: BECKS CONSTRUCTION CO

ADDRESS: 11-622 CO RD M NAPOLEON, OH 43545

PHONE: 419-592-8307

WATER TAP SIZE 1" 1.5" _____ 2" _____ OTHER _____

WATER METER YOKE SIZE 5/8" 3/4" _____ 1" _____ OTHER _____

NEW STRUCTURE EXISTING STRUCTURE _____ LAWN METER _____

WATER SERVICE LINE TO BE TYPE "K" COPPER OR "CTS" POLYETHELENE TUBING
OF 1" MINIMUM SIZE.

BACKFLOW DEVICE REQUIRED YES NO _____

TYPE OF BACKFLOW DEVICE REQUIRED DCVA

WATER METER YOKE INSTALLATION IS SUBJECT TO THE FOLLOWING CONDITIONS

- 1.) MUST BE LOCATED IN AN ACCESSIBLE AREA.
- 2.) MUST BE IN AN AREA WHICH IS NOT SUBJECT TO FREEZING TEMPERATURES.
- 3.) MUST BE AT LEAST 18" ABOVE FLOOR LEVEL (NO CRAWL SPACE INSTALLATIONS).
- 4.) MUST COMPLY WITH MINIMUM MOUNTING REQUIREMENTS (DRAWING AVAILABLE)

ISSUED BY _____ RECEIVED BY _____

1-Copy to: Building Dept, Water Dept, and Utilities Dept

CITY OF NAPOLEON

ELECTRIC METER BASE RELEASE FORM

THIS DOCUMENT ENTITLES THE HOLDER TO "ONE" ELECTRIC METER BASE
(Please pickup at the City operations garage 1775 Industrial Drive).

PERMIT #: 1043

ISSUED: 03-20-2002

JOB LOCATION: 550 CAMBRIDGE ST

WORK DESCRIPTION: NEW HOME

OWNER: BECKS CONSTRUCTION

ADDRESS: 11622 CO RD M NAPOLEON, OH 43545

OWNER PHONE: 419-592-8307

CONTRACTOR: BECKS CONSTRUCTION CO

ADDRESS: 11-622 CO RD M NAPOLEON, OH 43545

CONTRACTOR PHONE: 419-592-8307

ELECTRIC SERVICE UPGRADE _____ NEW SERVICE INSTALLATION X

INDUSTRIAL _____ COMMERCIAL _____ RESIDENTIAL X 1PHASE _____ 3PHASE _____

SIZE OF SERVICE 100AMP _____ 150AMP _____ 200AMP Y 400AMP _____ OTHER _____

HUB SIZE - 1 1/4" _____ 1 1/2" _____ 2" _____

DESIRED VOLTAGE 120/240 X OTHER _____

UNDERGROUND SERVICE X OVERHEAD SERVICE _____

=====

DATE COMPLETED: _____ APPROVED BY: _____

OLD METER NUMBER: _____ NEW METER NUMBER: _____

COMMENTS: _____

550 Cambridge

6" per Palmer Ditch
Sanitary plan.
by Beck's const
3-8-02

R/W

N 89°37'00" W, 105.00'

B/C

4' CONC. WALK

N 0°57'00" E, 76.00'

25.10'

LAWN AREA

4" A50

42.33'

16.17'

LAWN AREA

89°26'

ARC
MARKET Jt.
REDUCED
C/S
22

2.2'

4" c/o c 2.8' FL

8.6'

PORCH

PLAN NO.
296

43.66'

14

7,979.6 SQ. FT.

PROPOSED CONC. DRIVE

GARAGE

37.13'

LAWN AREA

LAWN AREA

16.17'

5' UTIL. EASE.

S 89°37'00" E, 105.00'

10' UTIL. EASE.

IL. EASE.

BUILDING LINE

IL. EASE.

I.P. SHOWN THUS

R/W

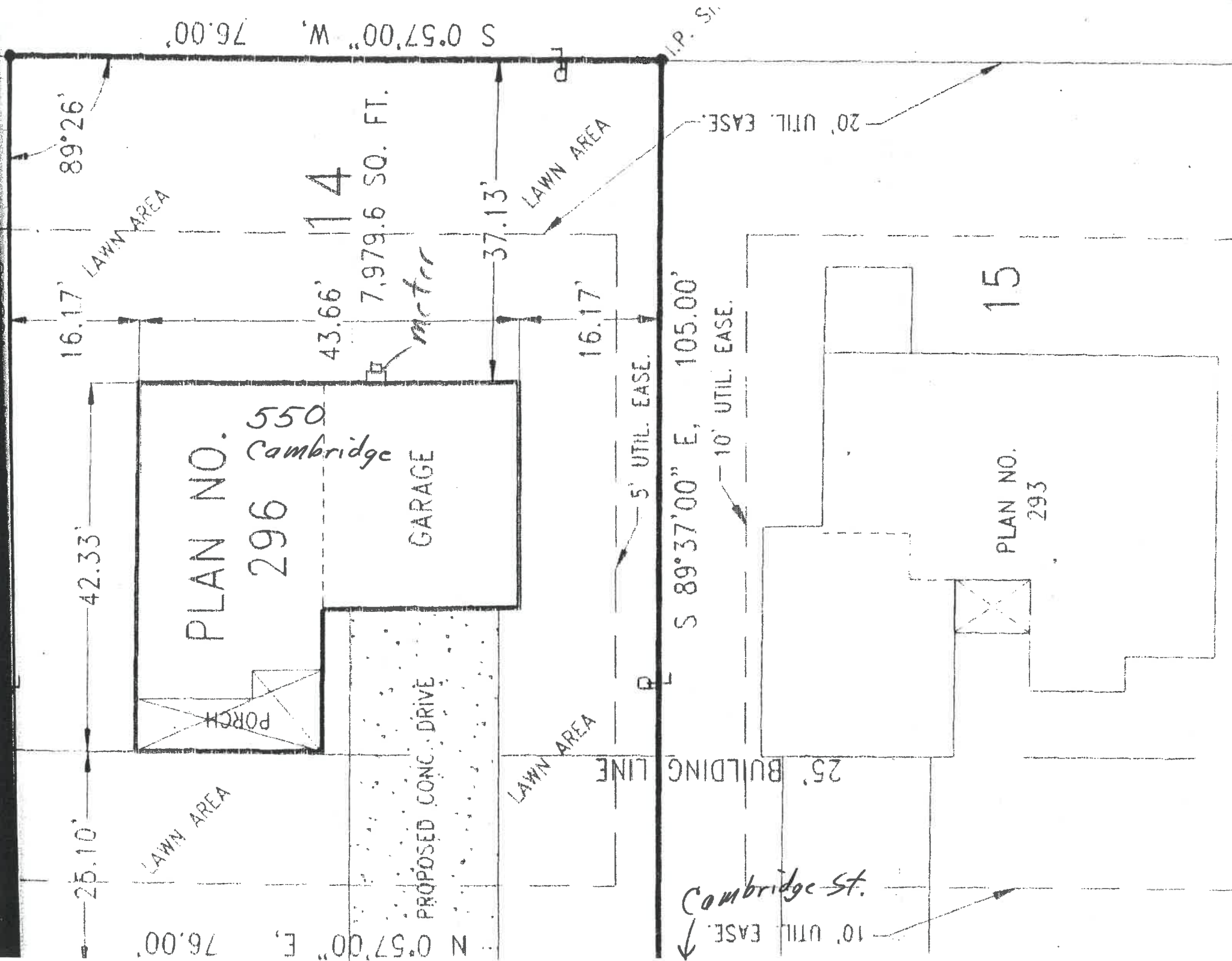

N 0°57'00" E, 76.00'

LAWN AREA

25.10'

42.33'

PLAN NO.
296



550
Cambridge

GARAGE

PROPOSED CONC. DRIVE

14

7,979.6 SQ. FT.

meter

43.66'

16.17'

LAWN AREA

89°26'

37.13'

LAWN AREA

16.17'

LAWN AREA

5' UTIL. EASE.

25' BUILDING LINE

S 89°37'00" E, 105.00'

Cambridge St.

10' UTIL. EASE.

10' UTIL. EASE.

20' UTIL. EASE.

I.P. St.

S 0°57'00" W, 76.00'

15

PLAN NO.
293



